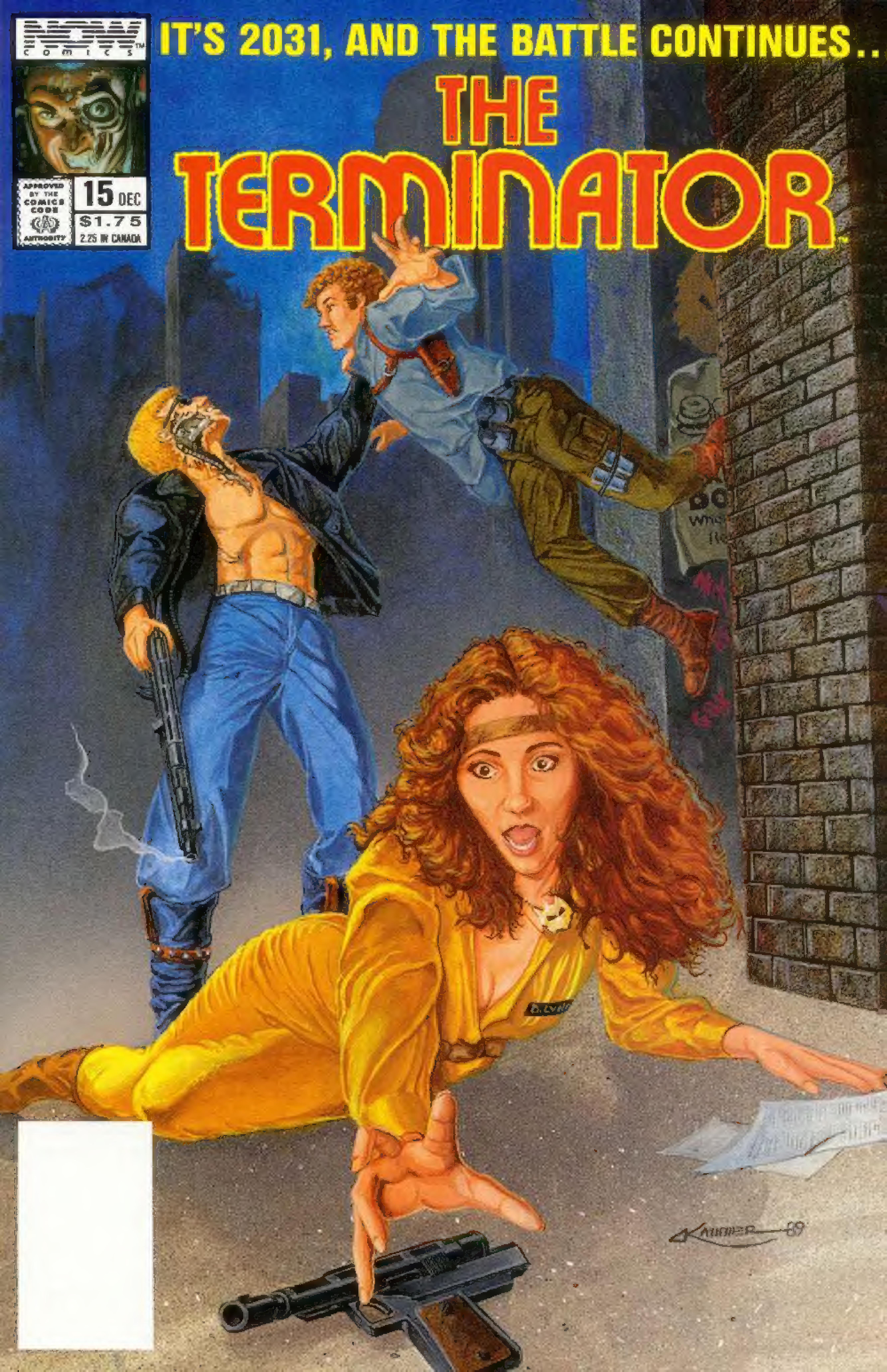
NOW COMICS
IT'S 2031, AND THE BATTLE CONTINUES..
THE TERMINATOR
APPROVED BY THE COMICS CODE AUTHORITY
15 DEC
$1.75
2.25 IN CANADA

Become the ultimate warrior in the ultimate war.
IronSword™
Wizards & Warriors II
The evil Wizard Malkil is back. And his fury rages out of control in the form of four sinister elementals: Earth, Wind, Fire and Water. As Kuros, the knight warrior, you track them in their dark domains —pursued by armies of vile creatures. To emerge victorious, assemble the shattered IronSword. And face what no warrior has ever faced before!
Look for IronSword and Wizards & Warriors for your Nintendo Entertainment System.®
Official Nintendo Seal of Quality
Nintendo
Entertainment System®
Acclaim™
entertainment inc
Masters of the Game™
Kuros,™ Wizards & Warriors,™ IronSword,™ Acclaim™ and Masters of the Game™ are trademarks of Acclaim Entertainment, Inc. Wizards & Warriors™ and IronSword™ © 1987, 1988 Rare, Ltd; Licensed to Acclaim Entertainment, Inc. by Rare Coin It, Inc. Nintendo® and Nintendo Entertainment System® are trademarks of Nintendo of America Inc. © 1989 Acclaim Entertainment, Inc.

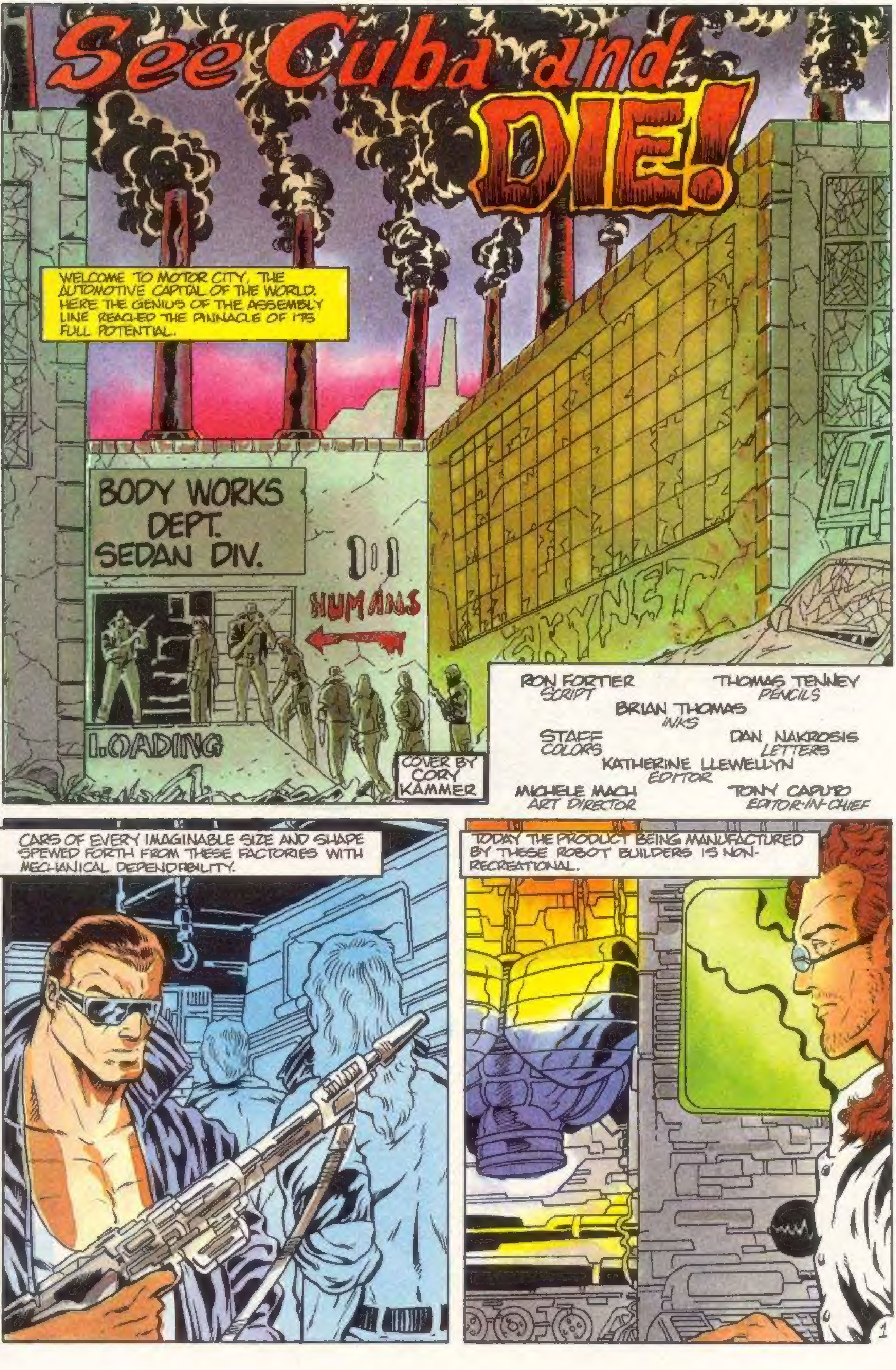

See Cuba and DIE!
WELCOME TO MOTOR CITY, THE AUTOMOTIVE CAPITAL OF THE WORLD. HERE THE GENIUS OF THE ASSEMBLY LINE REACHED THE PINNACLE OF ITS FULL POTENTIAL.
BODY WORKS DEPT. SEDAN DIV.
HUMANS
LOADING
SKYNET
COVER BY CORY KAMMER
RON FORTIER SCRIPT
THOMAS TENNEY PENCILS
BRIAN THOMAS INKS
STAFF COLORS
DAN NAKROSIS LETTERS
KATHERINE LLEWELLYN EDITOR
MICHELE MACH ART DIRECTOR
TONY CAPUTO EDITOR-IN-CHIEF
CARS OF EVERY IMAGINABLE SIZE AND SHAPE SPEWED FORTH FROM THESE FACTORIES WITH MECHANICAL DEPENDABILITY.
TODAY THE PRODUCT BEING MANUFACTURED BY THESE ROBOT BUILDERS IS NON-RECREATIONAL.

IT IS NOW ONE OF SKYNET'S PRIMARY TERMINATOR FACTORIES.
THE USE OF HUMANS WAS A SIMPLE EXPEDIENCY SOON REALIZED BY THE WORLD CONTROLLING COMPUTER.
NO! I CAN'T KEEP DOING THIS! THEY'RE MONSTERS!
MONSTERS! THEY DESTROYED THE WORLD!
MALFUNCTIONING HUMAN ON LINE 36.
CORRECT AND REPLACE UNIT.
AAAGH... URK!
ALICE!
THEY ARE EASIER TO REPLACE THAN MACHINES.
YOU! TAKE OVER THIS STATION.
ER... ME? OKAY. WHATEVER YOU SAY. YOU'RE THE BOSS.

NOTHING MUST BE ALLOWED TO INTERRUPT PRODUCTION.
SHE WAS STUPID. JUST PLAIN STUPID.
EACH DAY IS SIXTEEN HOURS LONG. THOSE WHO SURVIVE ARE SHELTERED, FED AND ALLOWED TO RETURN THE NEXT DAY.
AND THE NEXT AND THE NEXT AND THE NEXT...
...UNTIL THEY DIE.
SLAVE IAN SLOANE HAS OTHER PLANS FOR HIS FUTURE.

THUNK!

DON'T FIRE, IT'S ONLY ME! I GOT A NEW MESSAGE FROM SLOANE.
WELL, LET'S SEE IT, EDDIE.
DON'T RUSH ME, MAUDE. I GOT TO CATCH MY BREATH.
WHAT YOU DO THINK, COOGAN? THIS ABOUT THE NEW MODELS WE'VE BEEN HEARING ABOUT?
COULD BE. ALL THAT NEW MATERIAL THEY'VE BEEN UNLOADING ISN'T FOR COSMETIC REPAIRS.
IT SAYS, "WORK STARTED ON NEW GOLIATH 107. ALL LINES WORKING TO CAPACITY."
ALRIGHT COOGAN. IT'S WHAT WE'VE BEEN EXPECTING. NOW WHAT ARE WE GOING TO DO ABOUT IT?
EASE UP SUE. FIRST THINGS FIRST. WE'RE GOING TO LET IAN KNOW WE GOT HIS MESSAGE AND THEN WE PLAN OUR MOVES.
MEANING ATTACKS, RIGHT MAX?
YUP. BUT MY WAY. BY THE TIME WE'RE FINISHED, OLD SKYNET'S GOING TO WISH IT HAD SET UP SHOP SOME PLACE FAR, ...

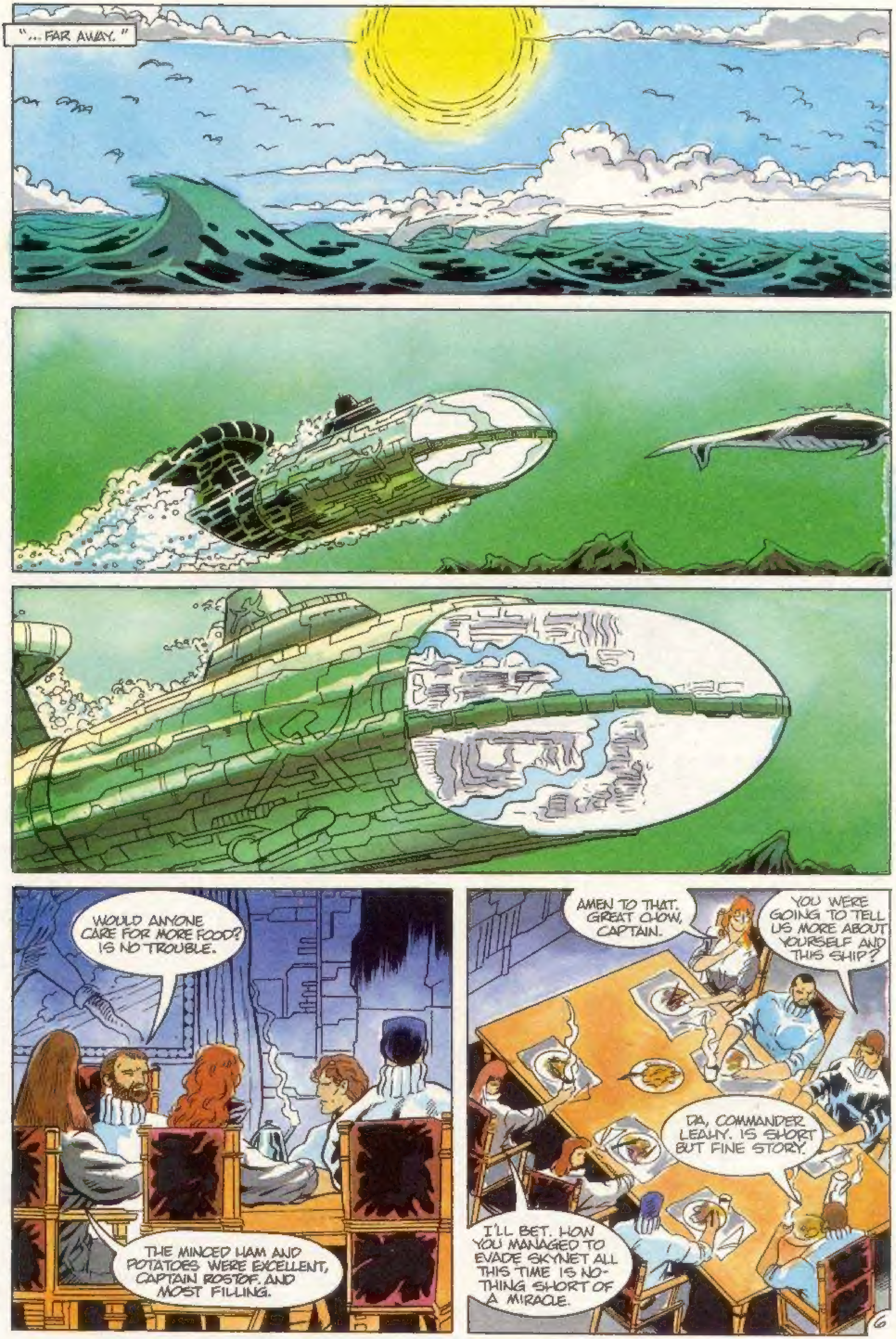

"...FAR AWAY."
WOULD ANYONE CARE FOR MORE FOOD? IS NO TROUBLE.
THE MINCED HAM AND POTATOES WERE EXCELLENT, CAPTAIN ROSTOF, AND MOST FILLING.
AMEN TO THAT. GREAT CHOW, CAPTAIN.
YOU WERE GOING TO TELL US MORE ABOUT YOURSELF AND THIS SHIP?
DA, COMMANDER LEAHY. IS SHORT BUT FINE STORY.
I'LL BET. HOW YOU MANAGED TO EVADE SKYNET ALL THIS TIME IS NOTHING SHORT OF A MIRACLE.
6

OUR FINE VESSEL WAS COMMISSIONED FOR PURPOSES OF DEEP SEA EXPLORATION AND RESEARCH UNDER A UNITED NATIONS OPERATION CALLED SEA-AID.
"SHE, WITH HER SISTER SHIPS, BLACK SALMON AND SPIRIVO WERE LAUNCHED FROM THE SHIP BUILDING PORT OF LIEPAJA ON THE BALTIC. IT WAS A GLORIOUS WINTER DAY."
"BY THE END OF THE TWENTIETH CENTURY, MUCH DAMAGE HAD BEEN INFLICTED ON THE OCEANS BY MAN MADE POLLUTION AND WANTON DESTRUCTION OF SEA LIFE."
"OUR PURPOSE WAS TO DETERMINE THE CONDITIONS OF THOSE WATERS WE TRAVELED AND HOPEFULLY DEVISE SOLUTIONS TO THESE VERY SERIOUS PROBLEMS."
"LITTLE DID ANY OF US REALIZE THE QUESTIONS WOULD BE RESOLVED FOR US BY THAT COMPUTER BEAST, SKYNET."
"IRONICALLY, IT WAS SKYNET'S OWN DEVIOUS TRAP WHICH SAVED US. WE WERE SUDDENLY ORDERED TO RENDEZVOUS WITH BLACK SALMON OFF THE COAST OF BRAZIL. I NEVER LEARNED THE FATE OF THE SPIRNO."

"WHEN OUR SCOPES PICKED UP ARMED MISSLES ONLY A FEW LEAGUES AWAY, WE WERE SHOCKED. IT HAD TO BE SOME TRAGIC MISTAKE!"
"INSTINCTIVELY, I ORDERED MY CREW TO CRASH-DIVE. WE HAD MERE MINUTES BEFORE THE MISSILES WOULD BE ON US."
"CAPTAIN ISKONOVICH OF THE BLACK SALMON ALSO ATTEMPTED TO REACH THE SAFETY OF THE DEPTHS. HAVING JUST SURFACED, HIS ENGINES WERE GREATLY OVERTAXED."
"I BELIEVE THAT EXTRA HEAT GENERATED FROM THE SALMON IS WHAT SPELLED ITS DOOM..."
8

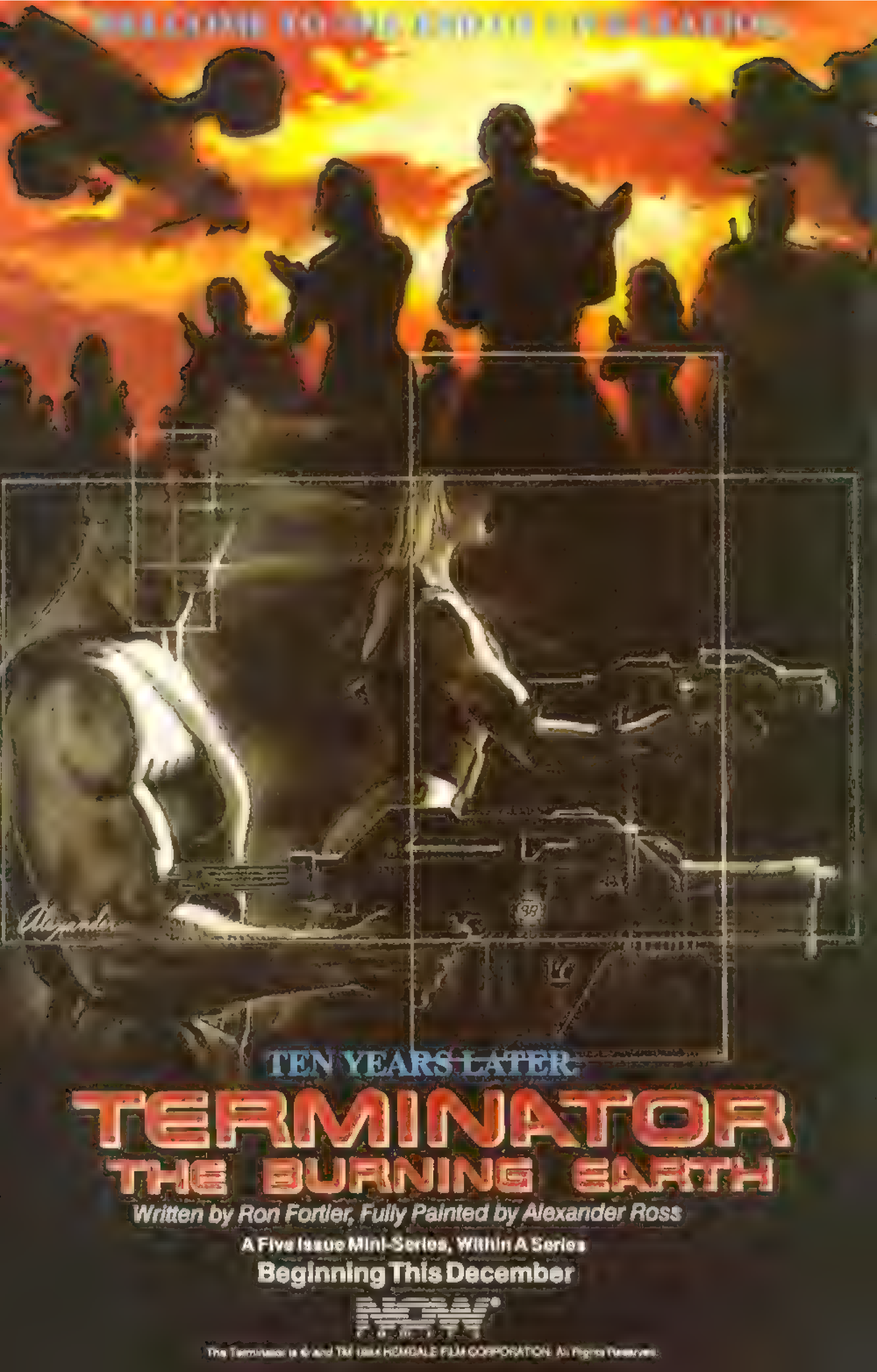
TEN YEARS LATER
TERMINATOR
THE BURNING EARTH
Written by Ron Fortier, Fully Painted by Alexander Ross
A Five Issue Mini-Series, Within A Series
Beginning This December

"AND OUR ULTIMATE SALVATION. IT'S PROXIMITY HID OUR OWN HEAT EMISSIONS AND DISGUISED US WITH THE MISSILES EXPLODED, WE WERE HURLED TO THE BOTTOM IN A TREMENDOUS CRASH."
"YET, WE SURVIVED. DA, THAT WAS THE MIRACLE. IMMEDIATELY I SHUT DOWN OUR MAIN REACTORS, LEAVING US OPERATING SOLELY ON EMERGENCY BATTERIES. IT WOULD BE A VERY DIFFICULT TIME AHEAD..."
"...BUT OUR UNKNOWN ENEMY WOULD BELIEVE US DESTROYED WITH THE BLACK SALMON. IT WAS BEST THEY CONTINUE IN THAT MISCONCEPTION, DA."
"ALTHOUGH OUR MONITORS WERE USELESS, WE COULD STILL RECEIVE BROADCASTS. THUS, FOR THE NEXT FEW DAYS WE LISTENED AS OUR WORLD, OUR CIVILIZATION CAME TO ITS TRAGIC END."
"FINALLY, UNABLE TO WAIT ANY LONGER, I GAVE THE ORDER TO RESURFACE. IT WAS TIME TO SEE WITH OUR OWN EYES WHAT REMAINED OF MANKIND."
"WE FOUND EVERY SEA PORT IN FLAMES, INCLUDING RIO DE JANEIRO. MY INITIAL THOUGHT WAS TO REACH OUR CUBAN BASE IN HAVANA AND FROM THERE RETURN TO MOTHER RUSSIA."

"WHEN WE ARRIVED IN CUBA, IT WAS A GRAVEYARD. EVERYTHING WAS GONE, RUINED"
"WE WENT ASHORE TO FIND SURVIVORS. TO FIND SOME REASON TO CONTINUE WITH OUR OWN LIVES."
"THE FIRST ONES WE FOUND WERE CARLOS AND MARIA LOST AND ORPHANED, THEY FACED US WITH MORE COURAGE THAN I HAD EVER WITNESSED BEFORE"
"THEY WERE TO BE THE FIRST OF OUR NEW FAMILY, HERE ON THE SEA WIND. AND THEY ALSO TOLD US OF THE HABITAT THAT WOULD CHANGE EVERYTHING."
"THAT WAS THE BEGINNING, MY NEW COMRADES. THERE IS MORE, OF COURSE, BUT NOT FOR ME TO TELL."
YOU WILL SEE OUR HABITAT WITH YOUR OWN EYES WHEN WE ARRIVE IN CUBA.
AND YOU NEVER RETURNED TO RUSSIA CAPTAIN ROSTOF?
ALAS, NO. ALTHOUGH, IT HAS EVER BEEN MY STRONGEST WISH TO DO SO SOMEDAY

LIAR! YOU HAVE NO INTENTIONS OF EVER TAKING US BACK HOME!
SEAMAN SKORBIVITCH! WHAT IS THE MEANING OF THIS?!?
IF YOU WILL NOT TAKE US HOME, THEN WE WILL DO THIS OURSELVES, WITHOUT YOU!
WE? WHO ARE THE OTHERS WITH YOU IN THIS MUTINY? I WANT THEIR NAMES!
I DON'T THINK YOU'RE IN A POSITION TO BE MAKING DEMANDS, CAPTAIN.
DASVEEDAHNYAH, CAPTAIN ROSTOF.
DOYLE HIT THE DECK!
NOW!
UGH!
TOM!
HE WAS A FOOL!

AND YOU ARE DEAD, ASESINO!
NO!
AAAAGH!
TOM?
YOUR COMRADE IS ALIVE!
SLAMMERS DON'T DIE EASY, CAPTAIN.
REGULAR :cough: HERO, AIN'T I?

SICKBAY, GET A STRETCHER TO THE CAPTAIN'S QUARTERS ON THE DOUBLE WE HAVE A WOUNDED SOLDADO HERE!
MI CAPITAN! WHAT HAS HAPPENED HERE?
AT EASE FIRST OFFICER RAMIREZ YOUR CAPABLE SISTER HAS TAKEN CARE OF THE SITUATION
THIS MUTINOUS VERMIN TRIED TO SHOOT ME INSTEAD. THIS BRAVE REBEL FIGHTER TOOK THE BULLET MEANT FOR ME. THEN MARIA ARRIVED AND MADE QUICK WORK OF THE PIG.
YOUR SISTER IS HANDY TO HAVE AROUND, SENOR RAMIREZ
BUT WHY, CAPITAN? WHAT WAS THE PURPOSE OF THIS MAD ACTION?
MUTINY, CARLOS. APPARENTLY THERE ARE THOSE WHO NO LONGER DESIRE MY LEADERSHIP ABOARD SEA-WIND!
IMPOSSIBLE!
YEAH? TELL THAT TO MY FRIEND, TOM. THAT CRAZY WAS SHOOTING REAL BUL-LETS. YOU FELLAS HAVE GOT YOUR-SELF A PROBLEM
DA, COMMANDER LEAHY OF THAT YOU ARE MOST CORRECT. CARLOS, I WANT A FULL CREW ASSEMBLY IN DOCKING BAY NUMBER ONE.
SI, CAPITAN
OVER THERE ON THE TABLE. PRISA! HURRY!
HANG IN THERE, SLAGER. YOU GO EASY WITH HIM!
OF COURSE, MADAM. DOCTOR YERKOLL WILL SAVE YOUR COMRADE
DOYLE WHY DON'T YOU GO WITH THEM?
ME TOO, CHI I WANT TO GO, TOO

DON'T GET SPOOKED, KID. TOM WILL BE ALRIGHT YOU'LL SEE
I AM MOST SORRY YOU HAD TO BE PART OF THIS VILE INCIDENT.
IT WAS NOT YOUR FAULT, CAPTAIN ROSTOF THE MAN WAS OBVIOUSLY DERANGED.
WHICH SEEMS TO BE THE NORM, ON THIS WORLD THESE DAYS.
THE SAD THING IS, I CAN SYMPATHIZE WITH THE POOR FOOL. ALL OF US LONG TO SEE OUR BELOVED HOMELAND AT LEAST ONCE MORE BEFORE WE DIE.
SO WHY DON'T YOU GO? ISN'T THE SEA-WIND CAPABLE OF MAKING THE TRIP?
MANY TIMES OVER. MY SHIP IS AT PEAK PERFORMANCE
THEN WHAT'S HOLDING YOU BACK, CAPTAIN?
A PROMISE MADE TO OUR CUBAN ALLIES YEARS AGO WHEN THEY GAVE US SHEL-TER. NOT TO DESERT THEM IN THEIR HOUR OF NEED.
AND THIS IS THE HOUR, RIGHT?
DA. WE WERE ON A SCOUTING RUN ALONG YOUR FLORIDA COAST WHEN WE RECEIVED A RADIO MESSAGE TO RETURN TO BASE IMMEDIATELY
SKYNET IS DETERMINED TO LOCATE HABITAT AND DESTROY IT

"EVEN IF IT MUST DESTROY ALL OF CUBA TO DO IT."
MORE FIREPOWER ON THIS HILL! PRONTO!
JUAN, I HAVE NEWS FROM HABITAT!
THANK GOD, MIGUEL. WE CAN EXPECT HELP, SOON?
SI. THEY SAY THE METAL ONE COMES. WE MUST KEEP THE FLY-ERS ENGAGED UNTIL THEN.
VERY WELL. BUT WE CAN ONLY GIVE THEM A FEW MORE MINUTES. IF THE MIRACLE MAN DOES NOT ARRIVE BY THEN, I FEAR CUBA WILL BE LOST FOREVER!
15

FLEE! THEY ARE LANDING THEIR FORCES!
TERMINARS!
FOR CUBA!
VIVA CUBA!
ARRRRR!

COME HERE LITTLE FLY!
DIOS, NO!
TIME TO BE SQUASHED!
THIS IS GOING TO BE EASY
GUESS AGAIN, TERMINARS!
17

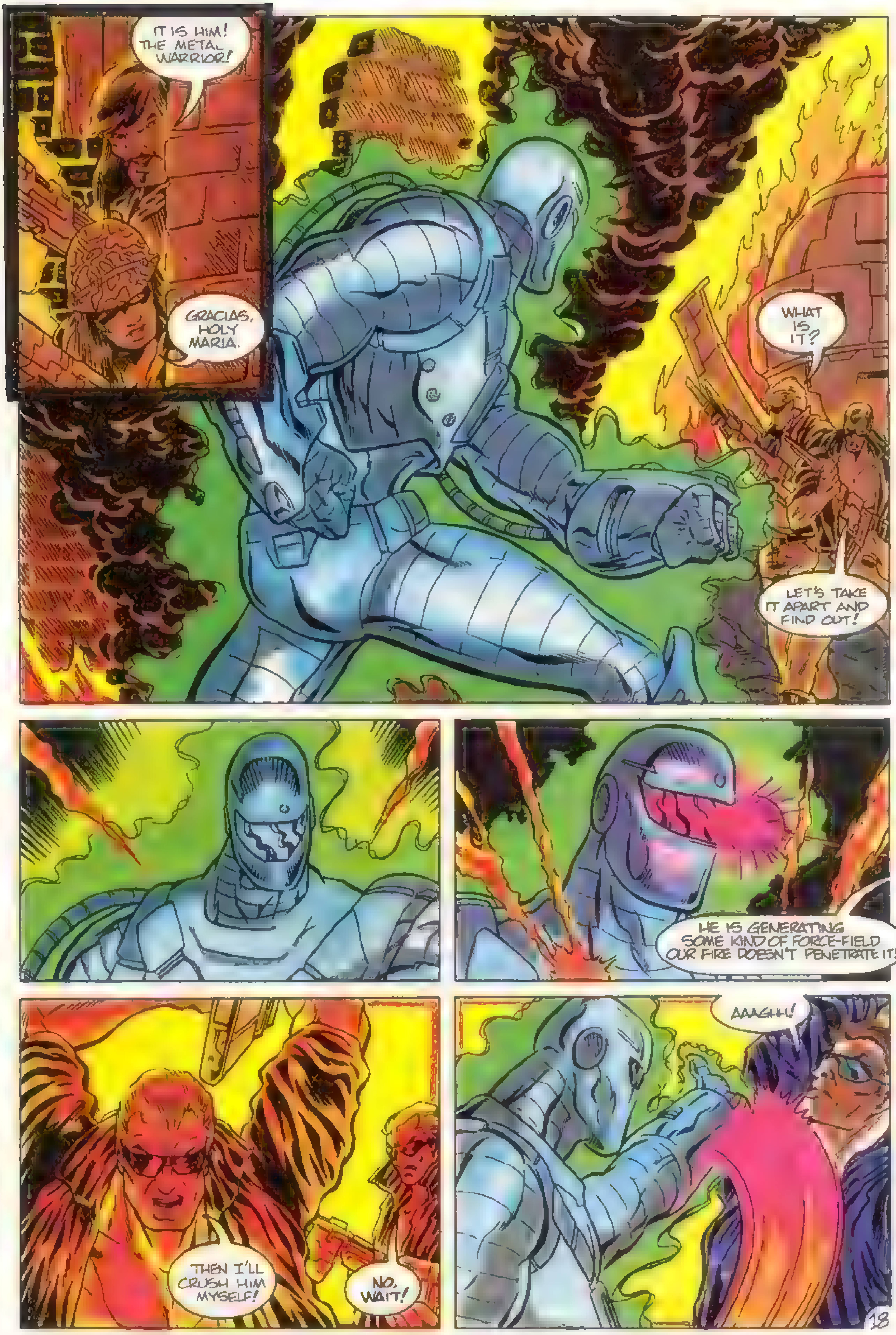
IT IS HIM! THE METAL WARRIOR!
GRACIAS, HOLY MARIA.
WHAT IS IT?
LET'S TAKE IT APART AND FIND OUT!
HE IS GENERATING SOME KIND OF FORCE-FIELD OUR FIRE DOESN'T PENETRATE IT!
THEN I'LL CRUSH HIM MYSELF!
NO, WAIT!
AAAGHH!

YOU WILL PAY FOR THAT!
LIFT OFF IMMEDIATELY! EMERGENCY SITUATION.

GRACIAS, SENOR YOU HAVE SAVED US
YOU WERE FANTASTICO!
SENOR? WHAT IS THE MATTER?
HELP ME!
HELP ME TO LEAD YOU
20

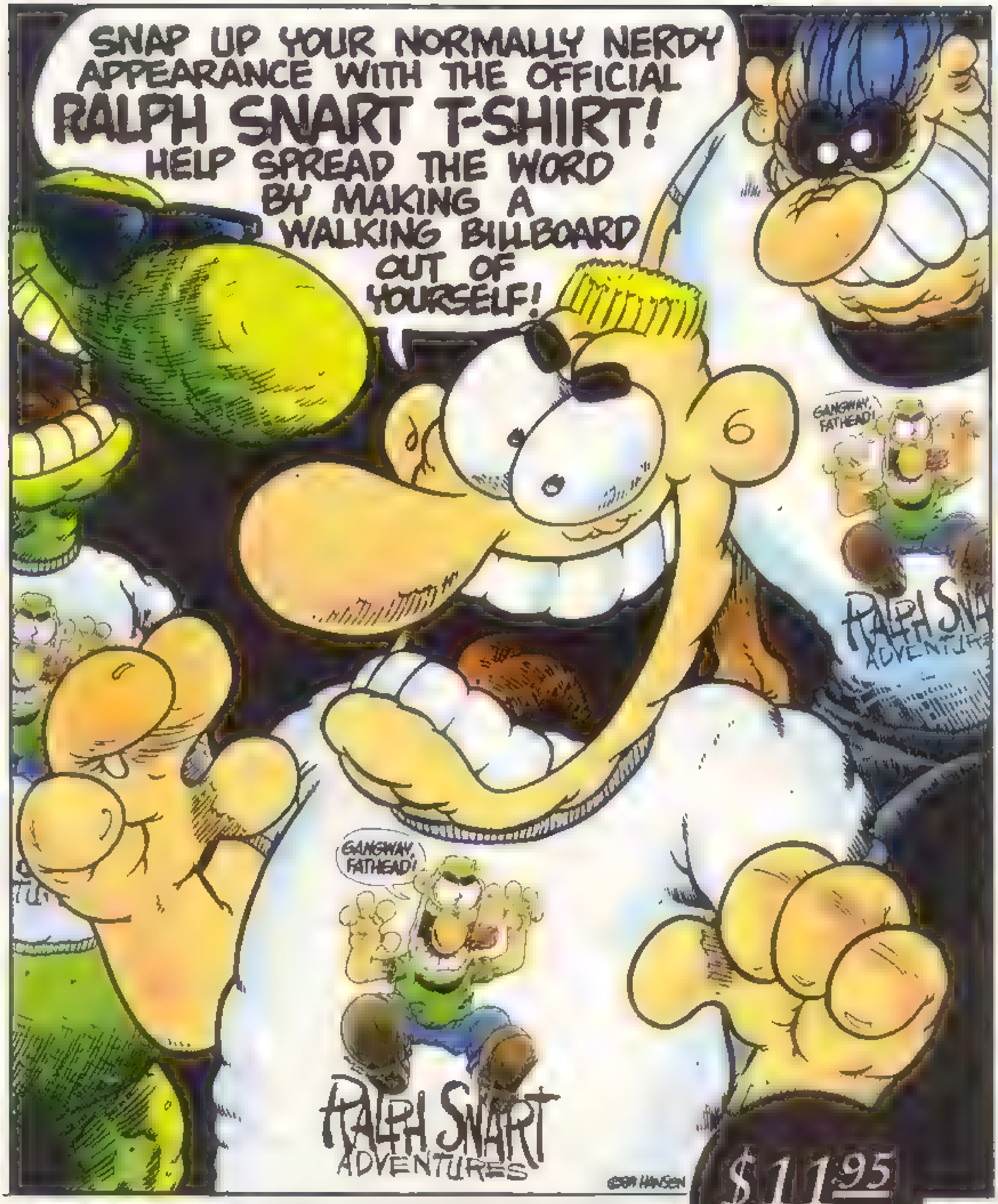

VIBRANT, FULL COLOR SCREEN-PRINTED
DESIGN ON A WHITE 100% COTTON
HEAVYWEIGHT T-SHIRT

Hey! I too want to insult people while making a bold fashion statement. How about sending me _____ of those official **Ralph Snart** T-shirts at **$13.45** each ($11.95 plus $1.50 for postage & handling), to the address below...OK??

The size(s) needed to fit my torso is:

SMALL ***MEDIUM*** ***LARGE*** ***EXTRA-LARGE***

Graphitti DESIGNS

1140 N. Kraemer Blvd., Unit B
Anaheim, CA 92806-1919

NAME________________
ADDRESS________________
CITY__________ STATE______ ZIP______

California residents please add 6% sales tax Canada: Add $1.00 per shirt ,Foreign, add $2.00 per shirt for shipping

Show your friends and neighbors what a SNART dresser you are!!

DOCKING BAY NUMBER 1.
OVER THIRTY YEARS AGO, WE OF THE SEA-WIND MADE A VOW TO OUR CUBAN ALLIES. CAN WE ABANDON THEM NOW, WHEN THE BATTLE FOR THEIR HOMELAND REACHES NEW HEIGHTS OF HORROR?
YOU ALSO PROMISED YOU WOULD TAKE US HOME, CAPTAIN!
AND I WILL KEEP THAT PROMISE, OR DIE IN THE ATTEMPT
FOR A LONG TIME, WE HAVE WORKED SIDE BY SIDE. NOT AS RUSSIANS AND CUBANS, BUT AS ALLIES IN THE WAR FOR SURVIVAL. IT IS ONLY IN SUCH BONDING THAT WE HAVE ANY TRUE CHANCE OF WINNING.
TO QUARREL AMONGST OURSELVES IS THE GREATEST FOLLY. ARE WE TO DO THE ENEMY'S WORK FOR HIM? NYET! WE WILL NOT!

HE'S VERY GOOD, MIKE
TO COMMAND THIS KIND OF OUTFIT, YOU HAVE TO BE.
YOU'RE BEING FAIRLY QUIET, CH.. ANYTHING THE MATTER?
NOT REALLY, KC. I'M JUST CONCERNED AS TO HOW SLAGER IS DOING IN SICKBAY.
WE'LL HEAD DOWN THERE AS SOON AS WE'RE FINISHED HERE. BUT TRY NOT TO WORRY.
"CARLOS SAID THIS DOCTOR YERKOLL IS A VERY GOOD SURGEON."
WIPE THERE, NATALIE, I'M ALMOST FINISHED.
YES, DOCTOR. HE IS LUCKY THE BULLET DID NOT STRIKE ANY VITAL ORGANS.
IT IS DONE. GOOD. PLEASE FINISH THE SUTURES AND GET THE ORDERLIES TO PUT HIM IN ONE OF THE COTS.
YES, DOCTOR. RIGHT AWAY.
HOW IS HE, DOC? LEVEL WITH US.
YOUR COMRADE HAS THE CONSTITUTION OF A BLACK BEAR, MADAME. HE LOST SOME BLOOD, BUT WITH REST HE WILL SOON BE WELL AGAIN.
OH, THANK YOU DOCTOR FOR EVERYTHING.

AND WHAT DO YOU THINK OF MY SHIP, COMMANDER LEAHY?
IT IS TRULY A REMARKABLE CRAFT, CAPTAIN. I STILL FIND IT HARD TO BELIEVE IT EXISTS.
DA, SHE IS REAL, MY BEAUTY EVERY WONDERFUL INCH OF HER.
CAPTAIN, WE HAVE ARRIVED HAVANA IS DEAD AHEAD.
RAISE PERISCOPE AND GIVE US A MONITOR IMAGE.
AYE, AYE, CAPTAIN.
IT LOOKS LIKE YOU WERE RIGHT, CAPTAIN. THAT IS A REAL FIRE ZONE.
DA. WE MUST PROCEED TO HABITAT AT ONCE. HELM, FOUR DEGREES TO PORT.
BUT CAPTAIN, YOU CAN'T GO INTO THAT HARBOR. IT WOULD BE SUICIDE!
I'VE NO NTENTION OF DOING ANY SUCH THING, COMMANDER.
BUT YOU JUST SAID...

COMMANDER, I SAID NOTHING ABOUT COMING IN TO THE HARBOR. LOOK THERE.
THAT IS OUR DESTINATION
WELL. I'LL BE DAMNED!
"WELCOME TO HABITAT."
1
2
TO BE CONTINUED...

TERMINAL DATA

TERMINATOR
C/O NOW COMICS
332 SOUTH MICHIGAN AVE.
SUITE 1750
CHICAGO, IL 60604

I've got some good news, and I've got some bad news. The bad news is issue #16 is the last regular issue of THE TERMINATOR. Thomas Tenney will be leaving us, and we bid him a very heartfelt good-bye and we wish him all the luck in the world. I won't tell you what happens in next month's issue, but I can tell you that it's all action, and a great big tear jerker. Issue #17 of THE TERMINATOR, while still a part of the regular monthly, is a fill-in issue by Ron Fortier and Robin Ator, death, blood, and guts.

Tht's part of the good news. The real good news is NOW COMICS has planned a five-issue mini-series, beginning where issue #18 would be, entitled THE TERMINATOR: THE BURNING EARTH. The mini-series picks up ten years after the last issue, #17, of tHE TERMINATOR. This, I can assure you, will be the hottest thing to hit the shelves this winter, and probably all year. Written by Ron Fortier, the series takes place after Skynet has decided it's "through playing games" and simply wants to wipe out all of mankind. The first isssue opens in a wartom, post-nuclear, hell-hole called earth. Only a handfull of people are alive. John Connor reappears, and by his side is Tim Reese, now a strong warrior. These are the only two characters that crossover from the original TERMINATOR. The reason I'm telling you all of this, is that for quite some time,now, Ron Fortier has been hungry for some serious response, and he's asked me to place his plea with you. So, put those pens and pencils to paper, because we all want this mini-series to be what you would like it to. What I can guarantee, is more death, a much darker, gloomier, destructed planet earth, and a very bittersweet ending to the whole mess. The rest, I'm afraid, is up to you.

Dear Kate,

The Terminator comic is great! I just have one complaint. The Terminators have too much emotion. I mean, like in issue eleven, DIX-190 complained to Skynet "A waste of time and energy". Also complaining to Skynet again saying, "You babble too much". A Terminator complaining? I guess they're getting smarter every day. Keep up the terrific work!

John Dillon
1491 East Ollie Circle
Greenville, MS 38701

See, this is just the kind of feedback that we're looking for. Now, I'll pass this on to Ron Fortier. But I don't think this is going to be a standard. It is more just to mix things up a bit.

Dear NOW Comics;

I have just finished reading TERMINATOR NO. 11 and I think it's ust great. I read Todd Sobieck's letter and I can't agree more with it. A TERMINATOR role playing game would really hit big! I really encourage you to ask the people who own the rights to agree on this. I think that a combination of the TERMINATOR movie and the comic would make a great role playing game, maybe even better than Dungeons and Dragons.

Sincerely, Robert Guerra
P.O. Box 976
Brownsville, TX.
78520

Boy, I'm becoming a regular messenger service here. But I don't mind, whatever it takes to make you guys happy!

Dear Terminators,

It's finally happened. A comic book has come out that I really enjoy reading instead of collecting for future value. The Terminator is definitely the comic of the 90's. I have a couple of suggestions, though. First, how about an annual featuring the adaptation of the film. It would be really great. Secondly, next to being a Terminator fan, I'm also a Star Trek fan. Goldkey, Marvel, and DC did alright, butif anyone can do a real good job, it's you people. How 'bout it? Anyway, thanks for an excellent comic book.

Sincerely,
Thomas Marshall
Malibu, CA

NEXT MONTH, SARAH'S SLAMMERS ARRIVE IN CUBAN BATTLE ZONE!

ON SALE *NOW!*

RACER-X VOL. 2 NO. 4
BY CHUCK DIXON, TODD FOX, ENRIQUE VILLAGRAN, TOM GIANNI.
RACER-X goes undercover to botch an embezzling ring, gets mixed up with double-double crossers, and free falls from a copter!

THE GREEN HORNET VOL. 1 NO. 2
BY RON FORTIER, JEFF BUTLER, JIM WISNIEWSKI, DAVID MOWRY
COVER BY DAVID DOORMAN! AN ALL NEW GREEN HORNET! GENERATION TWO!

SPEED RACER 27
BY LAMAR WALDRON, NORM DWYER, JIM BROZMAN
Speed gets a major hot foot, when he's burned at the stake!

THE REAL GHOSTBUSTERS 16
BY JAMES VAN HISE, JIM WISNEWSKI.
Part of a two part story! The Real GB's go to the center of the earth to help a walking talking lizard rid his people of a sleeping tyrant!

TERMINATOR 15
BY RON FORTIER, THOMAS TENNEY, BRIAN THOMAS,
Sarah's Slammers head for Cuba to save The Habitat, but there's mutiny ahead!

RALPH SNART 15
BY MARC HANSEN
Ralph Snart tries to come back to NOW COMICS, but finds some stiff competition for his spot. Plus, Live the real life nightmares of Marc Hansen!

FRIGHT NIGHT 14
BY KATHERINE LLEWELLYN, NEIL VOKES, AND JOHN STANGELAND
A two part story about COUNT DRACULA, farce, hypnotism, Evil Ed, and mad scientists!

SLIMER 8
BY HILARIE STATON, GORDON MORISON, HOWARD BENDER, JOHN STANGELAND
Slimer meets a mermaid, but finds life in the ocean less than perfect. See the Draw Slimer Contest Winners!

GHOSTBUSTERS II 3
BY JAMES VAN HISE, JOHN TOBIAS, RICH RANKIN, SUZANNE DECHNIK
Last Issue! The Pinacle Ending!

NOW NEWSFLASH!!

There's a thing out now that I think you all should know about. It's a little thing called a magazine. It's a little thing called THE NOW WHAT?!. It's new, It's cool, and It's all about NOW COMICS. The NOW WHAT?! MAGAZINE is sixteen full color pages of preview artwork, rare and unpublished artwork, interviews, info., facts, articles, opinions, letters, what's on sale coverage, and more. What? NOW WHAT?! has photo covers, always, pull-out pin-ups, news briefs on what's happening in and about NOW, what's happening with the artists, the writers, the stories, and you the readers.

Intrigued? But not willing to dish out any dough for it, because you'd rather spend your pennies on the comics? That's cool, because we know and understand and agree. That's why the NOW WHAT?! is free. Completely free. There is a catch, but a very minor one. There are only two places you can get THE NOW WHAT?! The first is at your local comic specialty shops. Not really sure what that means? That means that it is not a newsstand, but a store, a store that sells comics, comic novelties, comic trade publications, etc. Easy to find. Unless you live in the real sticks, there is undoubtedly a comic shop in your area, normally listed in the Yellow Pages under used books, books, periodicals, specialty shops. "But wait", you're saying, "I live in the real sticks." Well, that's okay, too, because the only other way to get THE NOW WHAT?! is by becoming a monthly subscriber to any one of NOW COMICS titles. That's right! NOW WHAT?! comes free every month in that little brown envelope that brings your favorite comic.

So, I guess what I'm saying is that, although buying comics on the newsstand is convenient, and that is certainly why we are on newsstand, for the sporadic buyer, being a regular reader and gung-hoe comic fan has its advantages. NOW COMICS would like everyone to be religiously regular, and we'd like to give to those who are, a little something extra.

Issue one came out last month, and it's highly possible that you can still get it. Issue one features an exclusive interview with Marc Hansen, creator, artist, writer of RALPH SNART ADVENTURES. It's also got two pages of rare Ralph Snart art from Volume one, Number one., a pin-up that won't be found anywhere else, a preview of upcoming mini-series, LITTLE MONSTERS, plus!

This month in NOW WHAT?! It's GHOSTBUSTERS II, the film, the comic, the craze! And! A preview of the all new TERMINATOR five issue mini-series. Meet the artist, see the art, read the Preview of THE TERMINATOR: THE BURNING EARTH.

THE NOW COMICS STAFF: Tony Caputo, President, Editor in Chief; Nanette Injeski, Vice-President; Katherine Llewellyn, Associate Editor; Michele Mach, Art Director; Suzanne Dechnik, Production Coordinator; Nancy Peloquin, Coordinative Assistant; Mike Mulvihill, Promotional Director.

THE TERMINATOR Vol. 1, No. 15, DEC. 1989. Published monthly by NOW COMICS, (A division of Caputo Publishing, Inc.) 332 South Michigan Avenue, Suite 1750, Chicago, IL, 60604.

THE TERMINATOR is copyrighted 1984 HEMDALE FILM CORPORATION. All rights reserved. All other characters and material is copyright 1988 NOW COMICS unless otherwise indicated. Absolutely no reproduction allowed without written permission from publisher. Any similarity between persons living or dead and/or institution is purely coincidental. Printed in the USA. Absolutely no reproduction without written permission from the publisher.

DON'T WORRY, CBIC!™

COMIC * BACK * ISSUE * COMPANY

ASTRO BOY

#1	SOLD OUT
#2	$2.00
#3-5	$1.75
#6 (rare)	$2.25
#7-20	$2.00

DAI KAMIKAZE!
(GIANT ROBOT!)

#1 (reprint-first appearance of SPEED RACER!)	$3.00
#2,3	SOLD OUT!
#4-12	$1.75

FRIGHT NIGHT
(MOVIE TIE-IN!)

#1 (rare)	$3.00
#2	$2.50
#3 (ALL NEW)	$2.75
#4 +	$2.00
FRIGHT NIGHT PART II (GRAPHIC NOVEL)	$5.00

THE REAL GHOSTBUSTERS!
(HOT!!)

#1 (Rare and Hot!!)	$5.00
#2	$2.00
#3 (Rare!)	$3.00
#4, 6-8	$2.00
#5	SOLD OUT!
#9+	$1.75

RACER-X
VOLUME ONE

PREMIER	SOLD OUT!
#1	$3.00
#2 (1st App. new team)	$2.00
#3-11	$1.75

VOLUME TWO!

#1 (Hot)	$3.00
#2+	$2.00

RUST
VOLUME ONE

#2,3	$2.00
#5-11	$1.75
#13	$2.00

VOLUME TWO (HOT)

#1, (rare)	$2.75
#2-4	$2.00
#5-7	$1.75

SPEED RACER

#1 (reprint)	$3.00
#2 (rare)	$4.00
#3-5,7	$2.00
#6	SOLD OUT
#8,9 (GRX!)	$3.00
#10, 11	$2.00
#12+	$1.75

SPOTLIGHT ON NOW® comics

SPEED RACER SPECIAL #1
THE MACH 5 BIBLE

(FIRST PRINTING)	$5.00
(REPRINT)	$2.00

SPEED RACER CLASSICS
VOLUME ONE

(FIRST PRINTING)	$4.50

VOLUME TWO

(FIRST PRINTING)	$4.50

RALPH SNART ADVENTURES
VOLUME TWO (BLACK AND WHITE)

#1	$3.00
#2-7	$2.00
#8	SOLD OUT!
#9 (color)	$3.00

VOLUME THREE (COLOR VERSION!)

#1	$3.00
#2+	$2.00

THE TERMINATOR!
(VERY HOT SERIES)

#1 (very rare)	$4.00
#2	SOLD OUT!
#3	$3.00
#4+	$2.00

VECTOR
(COLOR COMPUTER GRAPHICS)

#1 (1st NOW color comic)	$3.00
#2-4	$2.00

FANGRAPHIX!
SOLD OUT!

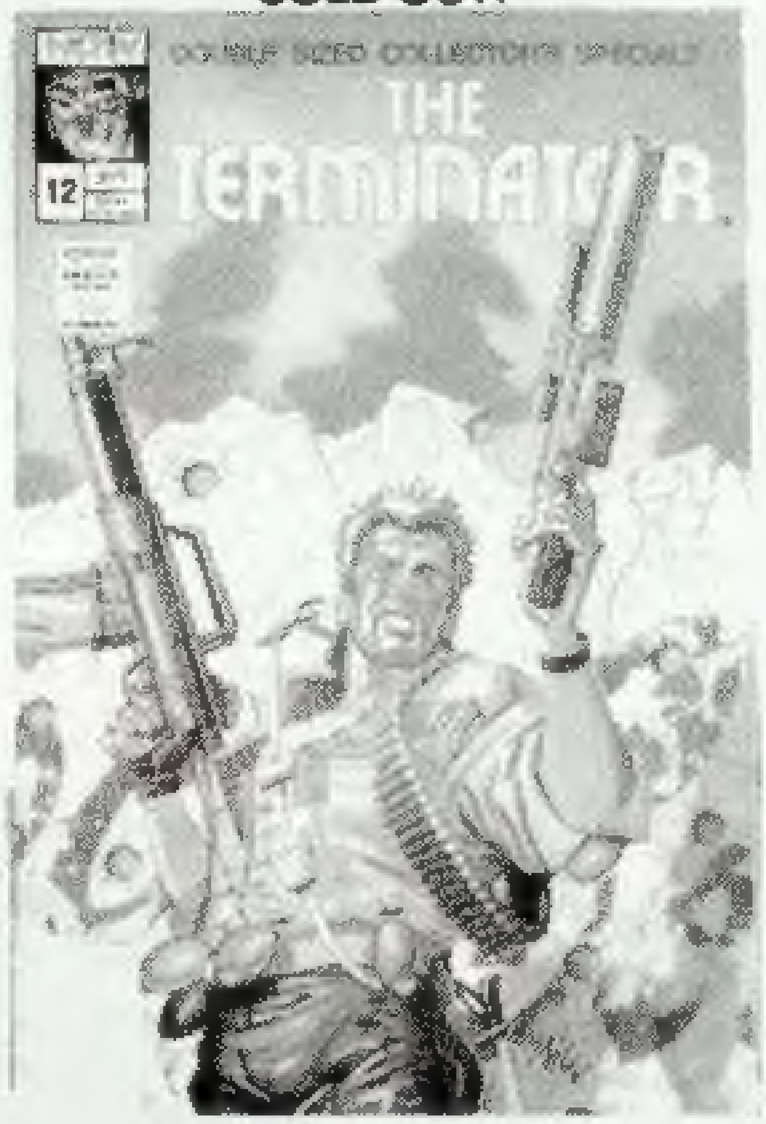

© 1984 HEMDALE FILM

SLIMER!
(THE REAL GHOSTBUSTERS)

#1	$3.00
#2+	$2.00

THE ADVENTURES OF BARON MUNCHAUSEN!

#1	$3.00
#2-4	$2.00

GHOSTBUSTERS II
(THE BIG MOVIE!)

#1	$3.00
#2,3	$2.00

POSTAGE:

All orders of One or Two books must include $2.00 for First Class Postage and/or UPS delivery.

For Three to Five books, add $3.00.

For over five books, add $5.00.

SHIPPING IS FREE for orders over $50.00!

HOW TO ORDER FROM YOUR FRIENDS AT: CBIC!

1) Print or type on a piece of paper your want list. Add a list of second choices, should a particular item be sold out. MINIMUM ORDER is $5.00. These prices are good through OCT. 1989.

2) Make check or money order for the total amount, payable to CBIC. All funds MUST be in US Currency.

3) Make sure to double check your name, address, zip code and math!

4) Send your order to: CBIC, P.O. Box 5976, Chicago, IL, 60680-5976.

Please allow up to eight weeks for delivery.

Prices are for each book

NO REFUNDS

VIDEO EXCITEMENT

IN THE PALM OF YOUR HAND FROM

TIGER™

GET ALL YOUR FAVORITE VIDEO HITS IN A SIZE THAT'LL GO ANYWHERE YOU DO!

Tiger LCD video games contain all the thrills and excitement of your favorite video hits, in a size perfect for travel, perfect for fun!

DOUBLE DRAGON™
Jump, kick and fight your way through four missions to defeat the big boss!

GAUNTLET®
Can you survive 9 levels of play to find the long lost Sacred Orb to win?

SIMON'S QUEST™
Defeat grunts, bats and skeletons in this 4 level game of skill and strategy.

JORDAN VS BIRD™
Seven game variations make going one-on-one with your favorite basketball heroes a must!

So if you're looking for action and fun, look for these and other mega-hits from Tiger.

TIGER LCD VIDEO GAMES
VIDEO EXCITEMENT IN THE PALM OF YOUR HAND

Double Dragon ©1988 Tradewest Inc. Licensed from American Technos. **Gauntlet** © 1985 Tengen. **Simon's Quest** © Manufactured under license from Konami, Inc. **Jordan vs Bird** Electronic Arts 1989. All Rights Reserved.
© 1989 by Tiger Electronics Inc. 980 Woodlands Parkway, Vernon Hills, Illinois 60061.